



Greenwich High Road, SE10

£350,000

A charming one bedroom modern flat in a sought after location on Greenwich High Road which is offered to the market chain free and further benefits from a private rear balcony. This would make an ideal first purchase or BTL investment.

Conveniently located on Greenwich High Road for all the attractions Royal Greenwich has to offer, moments from both the DLR at Cutty Sark as well as the DLR and mainline at Greenwich station; giving fast and easy access into both Canary Wharf and the City.

Features

Chain Free
Leasehold
No Work Required
Short Walk To DLR
Ideal First Purchase
First Floor

Greenwich High Road,
London, SE10

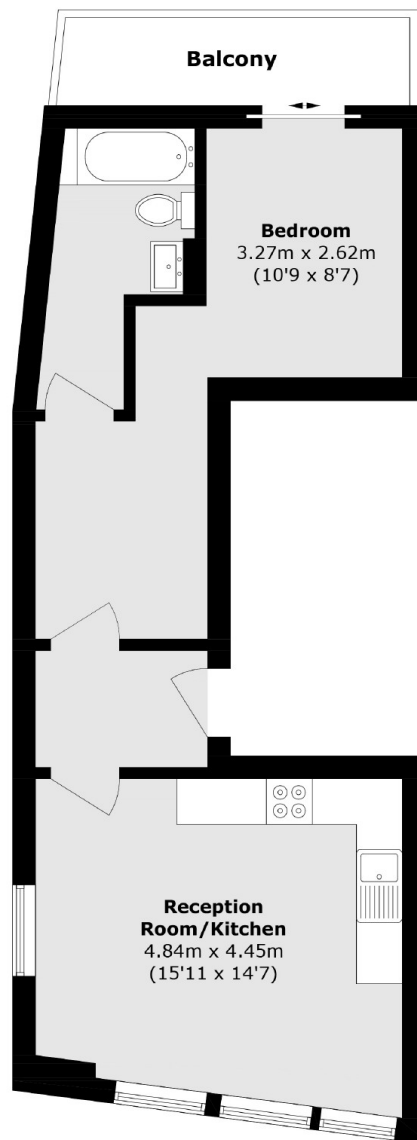

Total area (approx.): 46.6 sq. m (501.6 sq. ft)

Balcony area (approx.): 5.2 sq. m (55.9 sq. ft)

Dexters

Greenwich
275 Greenwich High Road
Greenwich
London
Sales
020 8815 2215

Energy Rating: C. We aim to make our particulars both accurate and reliable. However they are not guaranteed; nor do they form part of an offer or contract. If you require clarification on any points then please contact us, especially if you're traveling some distance to view. Please note that appliances and heating systems have not been tested and therefore no warranties can be given as to their good working order.

 **RICS** | Regulated
Estate Agent
and Letting Agent

dexters.co.uk