Dexters

London Property Professionals

Devonshire Drive, SE10

£425,000

A charming one bedroom, flat in a converted school house benefiting from stunning communal gardens which is situated in the heart of West Greenwich.

Devonshire drive is widely considered one of the best roads in West Greenwich and forms part of the hugely desirable Ashburnham Triangle. Greenwich Market is just a few moments away, offering a wide array of shops and restaurants, along with riverboat service, mainline rail, DLR and Greenwich Royal Park.

Features

Chain Free
Ashburnham Triangle
Period
Sought After Location
Ideal First Purchase
Close to Transport Links

Devonshire Drive,
London, SE10

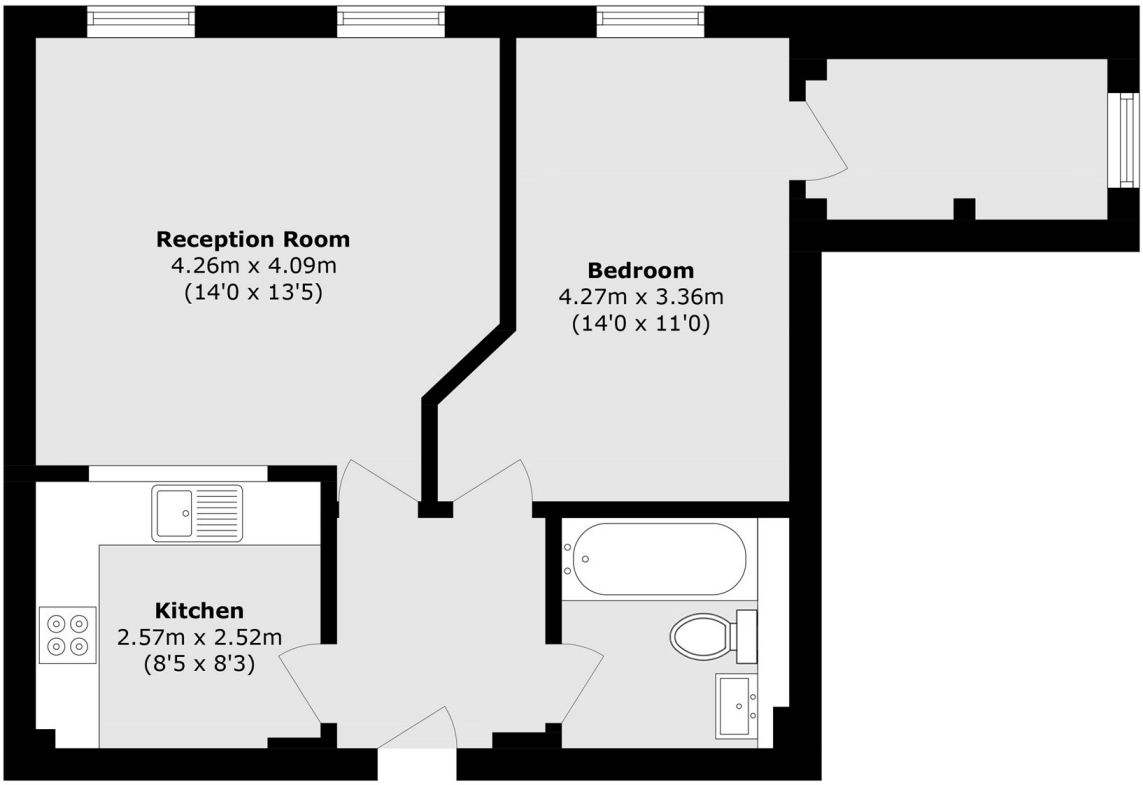

Total area (approx.): 52.8 sq. m (568.3 sq. ft)

Dexters

Greenwich
275 Greenwich High Road
Greenwich
London

Sales
020 8815 2215

Energy Rating: C. We aim to make our particulars both accurate and reliable. However they are not guaranteed; nor do they form part of an offer or contract. If you require clarification on any points then please contact us, especially if you're traveling some distance to view. Please note that appliances and heating systems have not been tested and therefore no warranties can be given as to their good working order.

RICS Regulated Estate Agent and Letting Agent

dexters.co.uk