

Cecilia Road, E8

£400,000

A design-led one bedroom Victorian conversion in a sought after E8 location. There is an open plan kitchen/ living area with newly fitted kitchen & concrete worktops, sleek modern bathroom and double bedroom with smartly fitted wardrobes and desk. There is wooden flooring, sash windows and high ceilings throughout.

Cecilia Road is located moments away from Ridley Road, Mare Street and Kingsland High Street with an abundance of cafés and local amenities. Dalston Kingsland, Dalston Junction and Hackney Downs Overground stations are all half a mile away providing easy access to the rest of the City. London Fields & Hackney Downs Park are both under one mile away.

Features

- Victorian
- One Double Bedroom
- Recently Renovated
- Open Plan
- Wooden Floors
- High Ceilings
- Sash Windows

Cecilia Road, London, E8

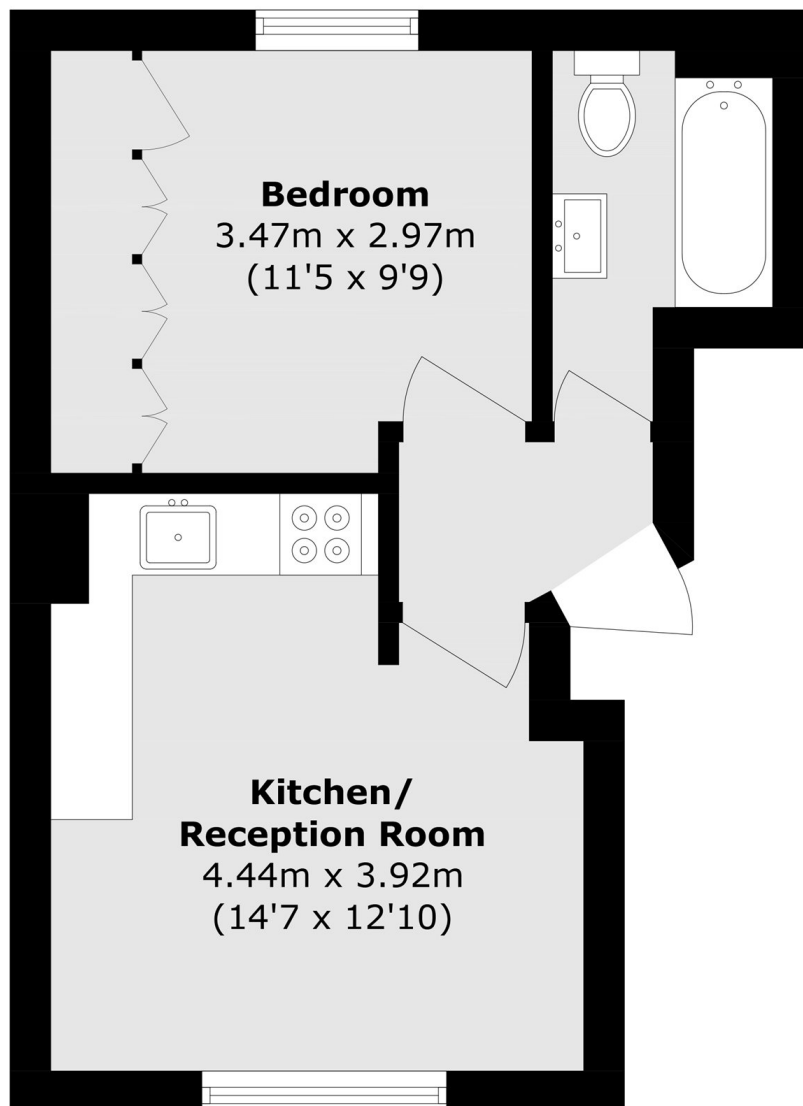

Total area (approx.): 32.5 sq. m (349.8 sq. ft)