



Langdale Road, CR7

£450,000

Located on a residential road, this 3 bedroom family home has been extended to the ground floor creating an openplan living space.

Langdale Road is conveniently situated just 0.8 Miles from Thornton Heath train station and the town centre, which offers a variety of local restaurants and shops. The property also benefits from easy access to local schools, including state and grammar schools, making it an ideal location for families.

Features

Three bedrooms
Openplan living
Extended kitchen
Garden Room
Chain free
EPC: C



Langdale Road, CR7

This family home offers three bedrooms to the first floor along with a family bathroom and access to loft space. To the ground floor there is a spacious through reception room, rear dining area opened to kitchen/breakfast and a rear extension opening to the garden.



Langdale Road, Thornton Heath, CR7

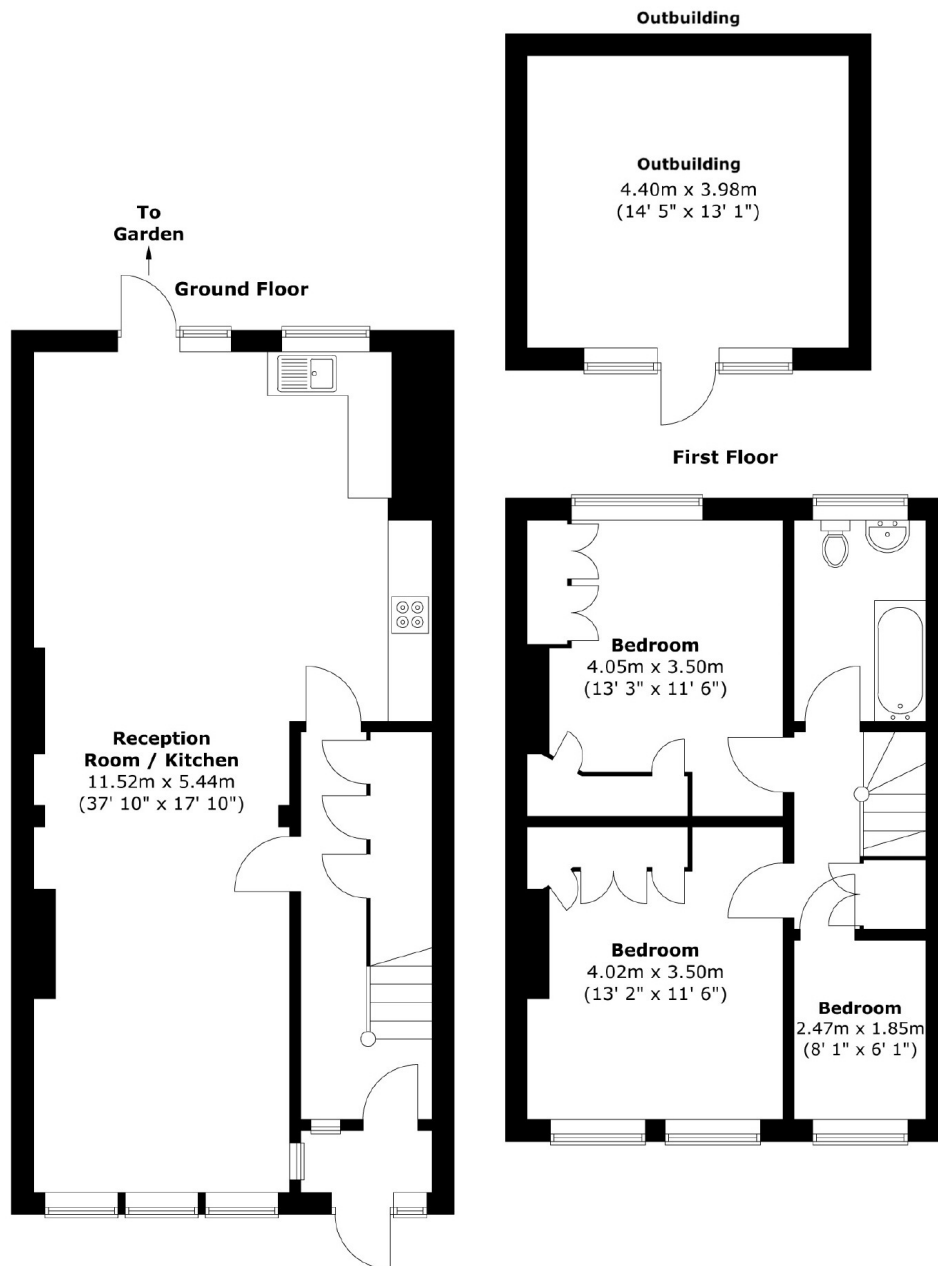

Total area (approx.) : 107.7 sq. m (1159. sq. ft)
Total outbuilding area (approx.) : 17.8 sq. m (191 sq. ft)

Dexters

Norbury
1341 London Road
Norbury
SW16 4BE
Sales
020 8629 8028

Energy Rating: C. We aim to make our particulars both accurate and reliable. However they are not guaranteed; nor do they form part of an offer or contract. If you require clarification on any points then please contact us, especially if you're traveling some distance to view. Please note that appliances and heating systems have not been tested and therefore no warranties can be given as to their good working order.

 **RICS** | Regulated
Estate Agent
and Letting Agent

[dexters.co.uk](https://www.dexters.co.uk)