



Westwood Avenue, SE19
£1,150,000

Dexters



Westwood Avenue, SE19

A beautiful five-bedroom detached family home with a large private garden, situated on the quiet and sought-after Westwood Avenue.

The property offers five generous bedrooms, three family bathrooms, a large study, two spacious open-plan reception rooms, a separate dining area, garage, and an expansive, immaculately manicured garden. Throughout the home there is stunning parquet flooring and an abundance of natural light, creating a bright and welcoming living environment. With recently granted planning permission, the property offers exceptional scope for further enhancement, making it an ideal forever home.

Set on a peaceful residential no-through road, the property is moments from Harris Academy and benefits from proximity to a wealth of green spaces, including Beaulieu Heights, South Norwood Lake & Grounds, Grangewood Park, and The Lawns. A wide selection of local amenities, cafés, and restaurants can be found at the Crystal Palace Triangle, just a short walk away.

Features

- Detached
- Corner plot
- Five bedrooms
- 2574 sq ft
- Garage
- EPC D







Westwood Avenue, London, SE19

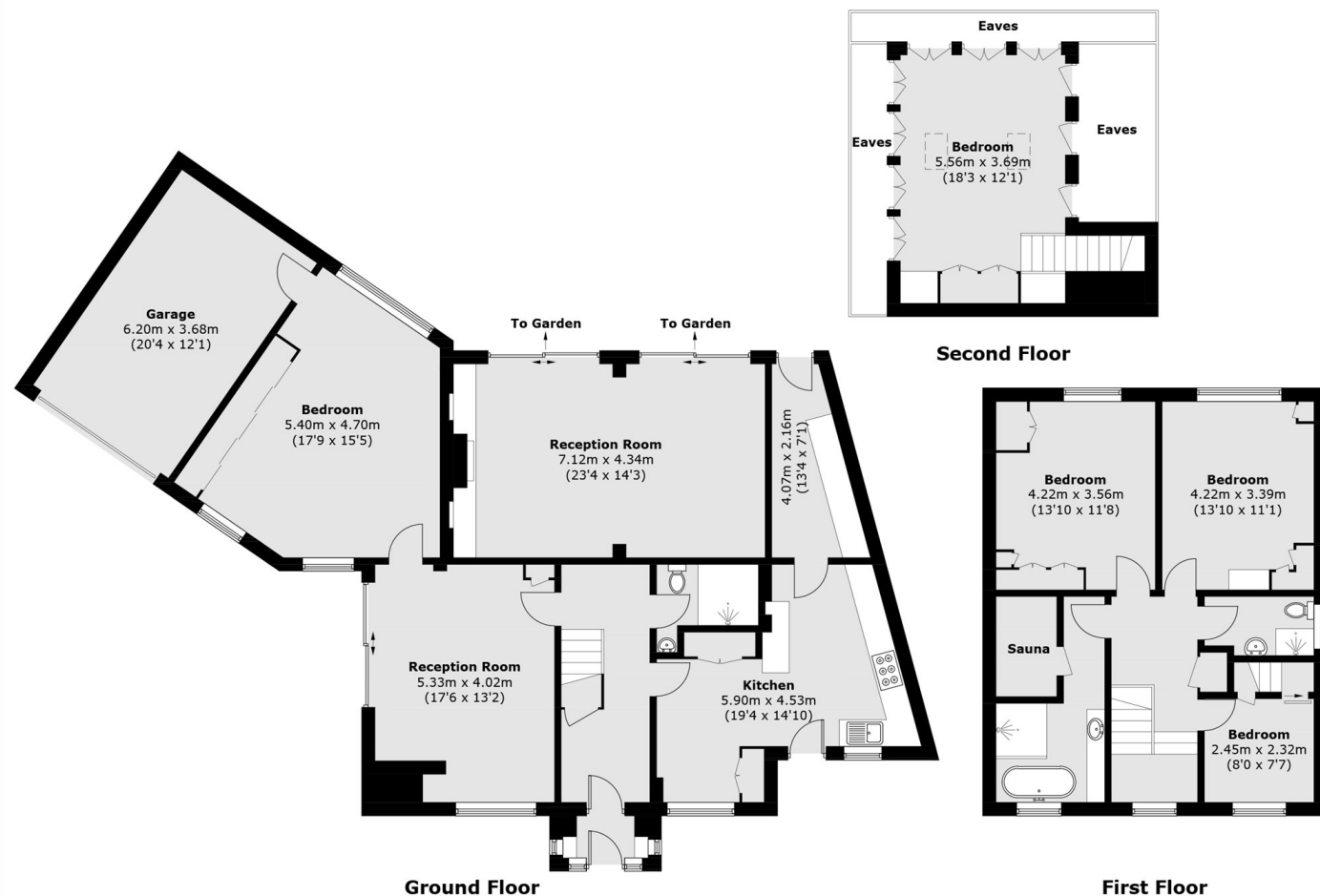

Total area (approx.): 239.2 sq. m (2,574.7 sq. ft)
(Including Garage / Excluding Eaves)

Dexters

Norbury
1341 London Road
Norbury
SW16 4BE
Sales
020 8629 8028

Energy Rating: D. We aim to make our particulars both accurate and reliable. However they are not guaranteed; nor do they form part of an offer or contract. If you require clarification on any points then please contact us, especially if you're traveling some distance to view. Please note that appliances and heating systems have not been tested and therefore no warranties can be given as to their good working order.

 **RICS** | Regulated
Estate Agent
and Letting Agent

[dexters.co.uk](https://www.dexters.co.uk)