ST GEORGES DRIVE, SW1V

£800,000

- Two Double Bedrooms
- Patio Garden
- High Ceilings
- Desirable Location
- Private Entrance
- Spacious

@marshandparsons
marshandparsons.co.uk

MARSH & PARSONS

ABOUT THE PROPERTY

A wonderful, perfectly proportioned, two double bedroom period conversion flat, with its own entrance, a separate kitchen and a delightful, private patio garden. The property further features a generous reception room with fantastic ceiling height, a smart family bathroom as well as an additional room off the second bedroom which lends itself well as a dressing room or to be converted into an en suite bathroom.

This wonderful home is located moments from the River Thames, Milbank and a short distance to Westminster, Parliament Square and Whitehall. Closer by is the ever developing Victoria area with Sloane Square and Chelsea's world famous King's Road within easy reach.

STEP INSIDE
ST GEORGES DRIVE

St Georges Drive, SW1V

APPROX. GROSS INTERNAL FLOOR AREA 908 SQFT / 84.35 SQM

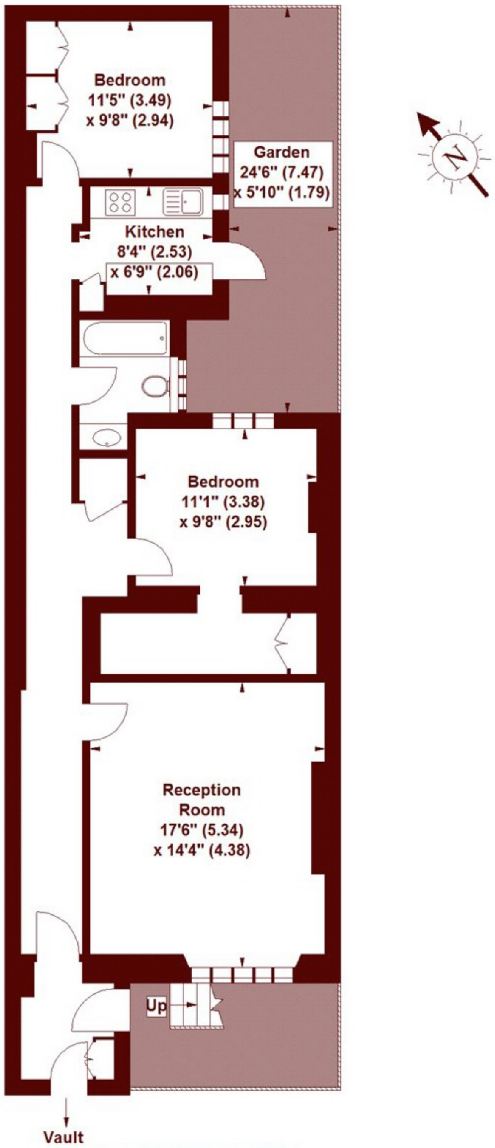

LOWER GROUND FLOOR

The floor plan is not to scale and measurements and areas shown are approximate and therefore should be used for illustrative purposes only. The plan has been prepared in accordance with the RICS code of Measuring Practice and whilst we have confidence in the information produced, it must not be relied on. If there is any aspect of particular importance, you should carry out or commission your own inspection of the property.

Copyright of FeaturePRO.

Pimlico & Westminster
020 8102 0123

Energy Rating: C We aim to make our particulars both accurate and reliable. However, they are not guaranteed; nor do they form part of an offer or contract. If you require clarification on any points then please contact us, especially if you're traveling some distance to view. Please note that appliances and heating systems have not been tested and therefore no warranties can be given as to their good working order

MARSH & PARSONS